

Release of 2024 GCE N-Level Exam Results

Marsiling Secondary School
Monday, 16 December 2024



RESTRICTED \ NON-SENSITIVE



Dear students,

You have worked hard to reach this stage. Let's celebrate your efforts!

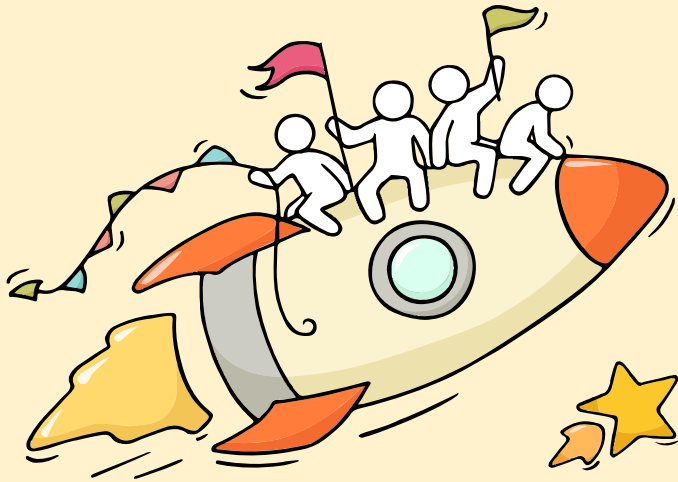

Finally, we are going to get our results!



Remember that while **everyone's educational journey is different,** we can each have a fulfilling outcome!

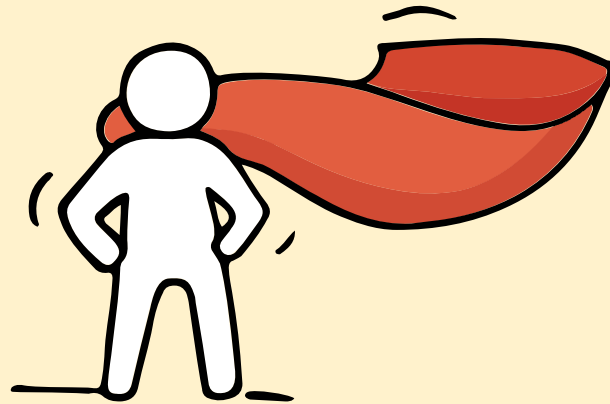

Admin Briefing for Students

Things to note





Post-Secondary Admissions Exercises for N-Level Students

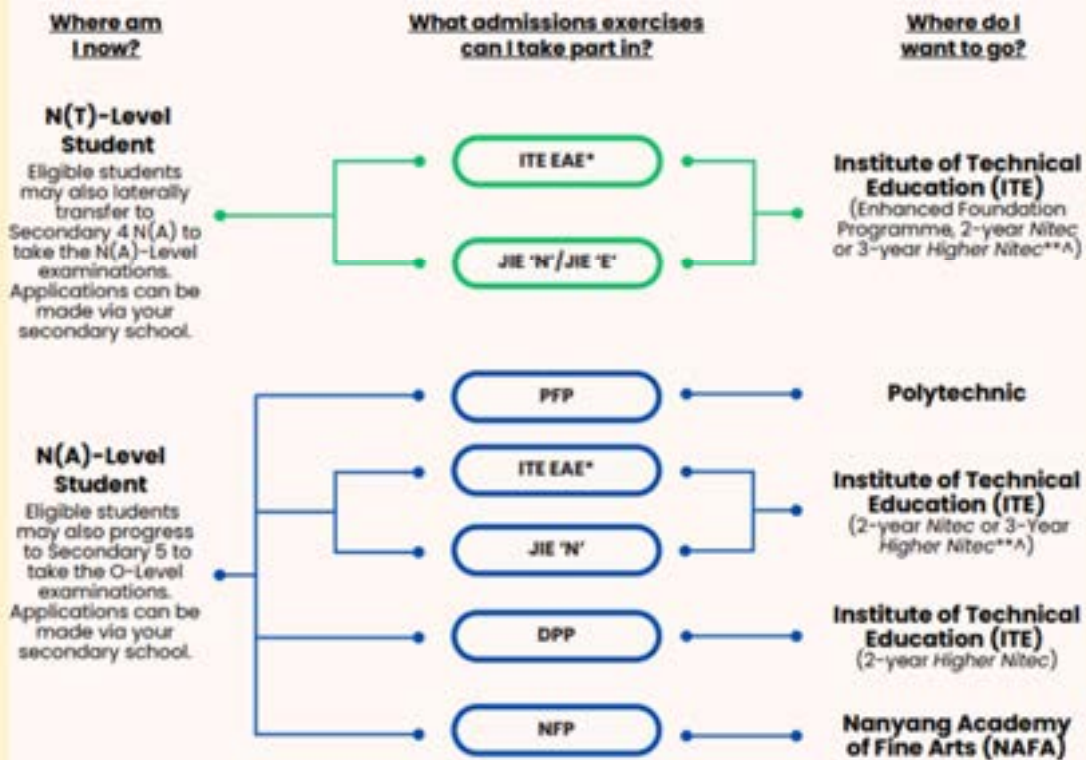

<https://www.moe.gov.sg/post-secondary/admissions>

For more information on applying to these courses, you can visit <https://www.moe.gov.sg/post-secondary/admissions>

For the list of 3-year Higher Nitec courses, please visit <https://www.ite.edu.sg/courses/full-time-courses/nitec-and-3-year-higher-nitec>

Source: A Guide to Post-Secondary Admissions Exercises

Key Dates for Jan 2025 Intake Exercise

Key Activity	Period for 2-Year and 3-Year Nitec Courses, and 3-Year and 4-year Higher Nitec courses	Remarks
1st Phase (Main Phase)		
Application	16 Dec 2024 (2.30pm) to 19 Dec 2024 (5pm)	Apply through the Internet at https://www.ite.edu.sg with NRIC / FIN and Date of Birth. You may also apply using SingPass.
Release of Results	30 Dec 2024 at 9am	Check results at https://istudent.ite.edu.sg with web ID and password
Acceptance of Course Offer Period	30 Dec 2024 to 3 Jan 2025	Accept course offer at https://istudent.ite.edu.sg with web ID and password
2nd Phase (Late Application/Appeal Phase)		
Application	30 Dec 2024 to 3 Jan 2025	Apply through the Internet at https://istudent.ite.edu.sg with NRIC / FIN and Date of Birth. You may also apply using SingPass.
Release of Results	10 Jan 2025 at 9am	Check results at https://istudent.ite.edu.sg with web ID and password
Acceptance of Course Offer Period	10 Jan 2025 to 12 Jan 2025	Accept course offer at https://istudent.ite.edu.sg with web ID and password
3rd Phase (Final Top-up Phase)		
Application	1 st Top-up Phase Application - 10 Jan to 17 Jan 2025 2 nd Top-up Phase Application - 23 Jan to 7 Feb 2025	Apply through the Internet at https://istudent.ite.edu.sg with NRIC / FIN and Date of Birth. You may also apply using SingPass.
Release of Results	1 st Top-up Phase - 14 Jan to 23 Jan 2025 2 nd Top-up Phase - 23 Jan to 13 Feb 2025	Check results at https://istudent.ite.edu.sg with web ID and password
Acceptance of Course Offer Period	1 st Top-up Phase - 14 Jan to 23 Jan 2025 2 nd Top-up Phase - 23 Jan to 13 Feb 2025	Accept course offer at https://istudent.ite.edu.sg with web ID and password

Jan 2025 Intake Term Commencement Date: **13 Jan 2025**

Key Dates for Jan 2025 intake

1. All N(A)* /N(T) school leavers are to submit an application during the **1st Phase (Main Phase)** between **16 Dec 2024 (2.30pm) to 19 Dec 2024 (5pm)**. Application results for the 1st Phase will be released on **30 Dec 2024 at 9am**.
2. **Acceptance/ Rejection phase of ITE offers (ITE application portal):** Between **30 Dec 2024 9am to 3 Jan 2025**.
2nd Phase (Late Application/Appeal Phase):
Application results for the 2nd Phase: **10 Jan 2025 at 9am**.
3. **3rd Phase (Final Top-up Phase):** **10 Jan to 17 Jan 2025 and 23 Jan to 7 Feb 2025** for courses with vacancies.
Application results: Between **14 Jan to 23 Jan 2025** & **23 Jan to 13 Feb 2025**.

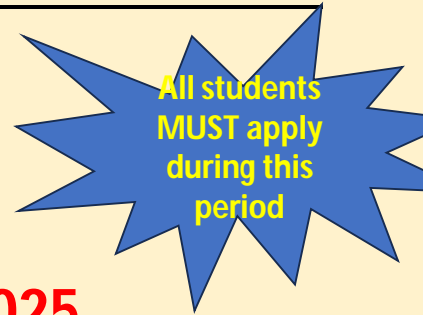

*N(A) students progressing to ITE

IMPORTANT

Release of Course Interview Details (Shortlisting for Interview)

Applicants who have applied for courses under Aptitude-Based Admission are to check if they are shortlisted for interview. For other courses, applicants are not required to attend interview and the selection and posting to a course will be based on merit and choice.

- Go to <https://istudent.ite.edu.sg>
- Login using your User ID & Password
- Click 'Self-Service' followed by 'Student Admission' then 'View Application Results' to check if you are shortlisted for interview

Shortlisted applicants who have provided a valid email address and mobile phone number during the application will also be notified via your email and mobile phone.







Fri 20 Dec 2024
(from 2pm)

Interviews

- Report to your shortlisted College for interview (this is only applicable to applicants who have applied for courses under Aptitude-Based Admission and are shortlisted for interview)

Mon 23 Dec 2024
or
Thu 26 Dec 2024

Application Timeline

Admissions Exercises	JIE 'N'  	PFP 
	JIE 'E' 	DPP 
	NFP 	
	DPP 	
	(1 st window of applications)	(2 nd window of applications)
Application Period	Dec 2024	Jan 2025

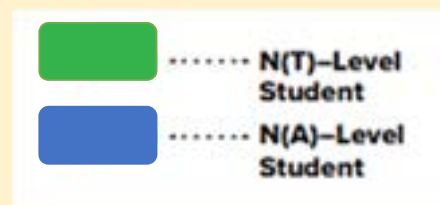

Details of Admissions Exercises

16 Dec 2024 (2.30pm) to 19 Dec 2024 (5pm).

January 2025 (O-Levels results release day)

PFP – Polytechnic Foundation Programme

PFP is a one-year programme that offers a practice-oriented curriculum taught by polytechnic lecturers to better prepare polytechnic-bound Secondary 4 N(A) students for entry into selected polytechnic diploma courses. PFP students are given provisional places in diploma programmes, subject to them passing all modules in the one-year programme.

PFP: go.gov.sg/ptp

JIE 'N'/JIE 'E' – Joint Intake Exercise

The JIE 'N' is for 2-year *Nitec* or 3-year *Higher Nitec* courses offered by ITE. The JIE 'E' is for GCE N(T) students to apply for the 3-year *Nitec* course with Enhanced *Nitec* Foundation Programme.

JIE 'N'/JIE 'E': go.gov.sg/applyjie

DPP – Direct-Entry-Scheme to Polytechnic Programme

DPP allows Secondary 4N(A) students to be admitted directly into selected 2-year *Higher Nitec* programmes at ITE without having to sit for the O-Level examinations or undergo a *Nitec* programme. DPP students who successfully complete their *Higher Nitec* courses at ITE and attain the required qualifying Grade Point Average (GPA) scores are guaranteed a place in a polytechnic diploma course mapped to their *Higher Nitec* course.

DPP: go.gov.sg/applydpp

NFP – NAFA Foundation Programme

NFP is a one-year practice-based programme that prepares N(A) Level holders to pursue a diploma in the creative arts. NFP students who successfully complete the programme will be offered a place in their chosen diploma course at NAFA.

NFP: go.gov.sg/applynafafp

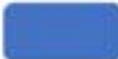
 N(T)-Level Student
 N(A)-Level Student

DPP posting results: 20 DEC

POLYTECHNIC FOUNDATION PROGRAMME (PFP)

Essential Things You Need to Know

1. What is the PFP?

- A foundation year at the polytechnics that:
 - Prepares well-performing Sec 4N(A) students for entry into relevant polytechnic diploma courses
 - Serves as an alternative to Sec 5
- Conducted over two academic semesters at the polytechnics
- Students must pass all PFP modules in order to progress to their respective, pre-selected diploma courses.

2. Am I eligible for PFP 2025?

- You are eligible for the PFP if you:
- Sat for GCE N-Level exams as a school candidate in 2024
 - Have obtained an ELMAB3 aggregate of 12 points or less (before deduction of CCA bonus points)
 - Met subject-specific entry requirements as listed on the PFP portal

If you can check all 3 boxes above, you're eligible!
 (Note: Eligibility does not guarantee you a place in a PFP course)

If you had offered GCE O-Level examination subjects in 2024, you may refer to this table for the equivalent grade to compute your ELMAB3 aggregate:

GCE 'O' Level Grade	Converted Grade
A1-B3	1
B4-C6	2
D7	3
E8	4

3. How do I apply?

- Upon release of the GCE O-Level results, all PFP-eligible students will receive Form P containing a PFP PIN that allows them to apply for the PFP at this [link](#).
- You may select up to five course choices.
- Remember to provide updated contact details in your application to allow the polytechnics to contact you if necessary.
 (Note: You should continue to attend Sec 5 from 2 January 2025 while applying for PFP.)

4. How will I be informed of the outcome?

- You should log in to the PFP portal to check your application outcomes on the day of PFP posting results release.
- You will then have to indicate if you wish to accept/reject/appeal the offer.
- If you do not select any option, your offer will become invalid and you will be required to continue with your classes in Sec 5/DPP.
 (Note: If your appeal is successful, your original offer will be voided, regardless of whether you accept the new PFP offer.)

5. What happens next?

- If you accept your offer, you will receive an enrolment package from the polytechnic in February/March 2025.
- The PFP year will start in April 2025.

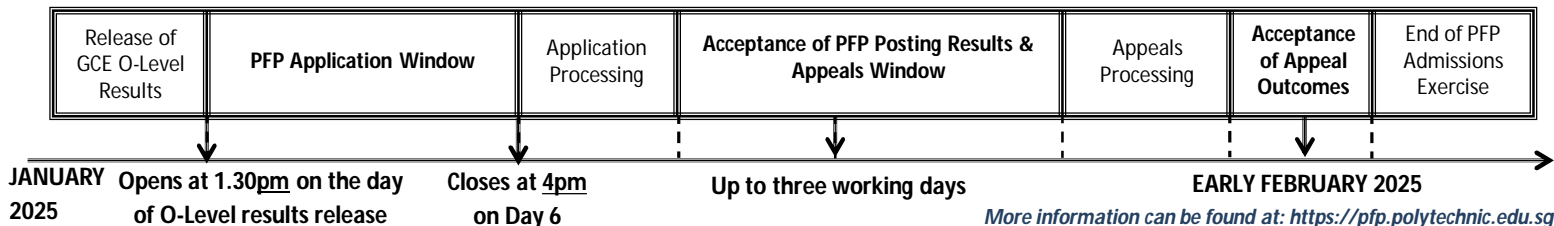

Direct-Entry-Scheme to Polytechnic Programme (DPP) for Eligible Students

- ELMAB3 aggregate of 19 points or less and meet course-specific Minimum Entry Requirements.
- Students accepted into the DPP will enrol into 2-yr Higher Nitec courses at ITE, and are subsequently guaranteed a place in a polytechnic diploma course mapped to their Higher Nitec, subject to them meeting the Grade Point Average (GPA) requirements.
- You should apply for the DPP from **16 to 19 Dec 2024**.
- Results & acceptance or rejection of DPP offer: **20 to 26 Dec 2024**
- Students who **are applying for DPP should still submit an application** to enrol in Secondary 5 in 2024.

DIRECT-ENTRY-SCHEME TO POLYTECHNIC PROGRAMME (DPP)

5 Things You Need to Know

1. What is the DPP?

- Prepares Sec 4N(A) students for progression into selected polytechnic diploma courses via a 2-year *Higher Nitec* programme at ITE, and a 10-week DPP preparatory course
 - Serves as an alternative to Sec 5
- DPP students who meet the minimum qualifying GPA score are guaranteed a place in a polytechnic diploma course mapped to the *Higher Nitec* course. (Refer to <https://www.ite.edu.sg/admissions/full-time-courses/higher-nitec-dpp> for course mapping.)
- About 1,200 places offered across 18 *Higher Nitec* courses

2. Am I eligible for DPP?

- Sec 4N(A) student who has sat for GCE N-Level exams in 2024
- Obtained ELMAB3 aggregate of 19 points or less (before deduction of CCA bonus points)
- Meet course-specific entry requirements

If you can check all 3 boxes above, you're eligible! (Note: Eligibility does not guarantee placement.)

If you have offered GCE O-Level examination subjects in 2024, you may refer to this table for the equivalent grade to compute your ELMAB3 aggregate:

GCE O-Level Grade	Converted Grade
A1-B3	1
B4-C6	2
D7	3
E8	4

3. How do I apply?

- Upon release of the GCE N-Level results, all DPP-eligible students may apply for DPP *Higher Nitec* courses via the ITE website (<https://www.ite.edu.sg>).
- You may select up to 12 course choices.
- Remember to provide updated contact details in your application so that ITE can contact you if necessary.

4. How will I know the outcome?

- You should check your DPP posting results online on the morning of the release of the DPP posting results.
- You will then have to indicate if you wish to accept/reject/appeal the offer.
- Your offer will be void if you do not accept the offer by the stipulated date. You will be required to continue with your classes in Sec 5, or with your *Nitec / Higher Nitec* course if your application via JIE 'N' is successful

5. What happens next?

Upon accepting your DPP offer, you will attend a 10-week DPP preparatory programme starting from Jan 2025.

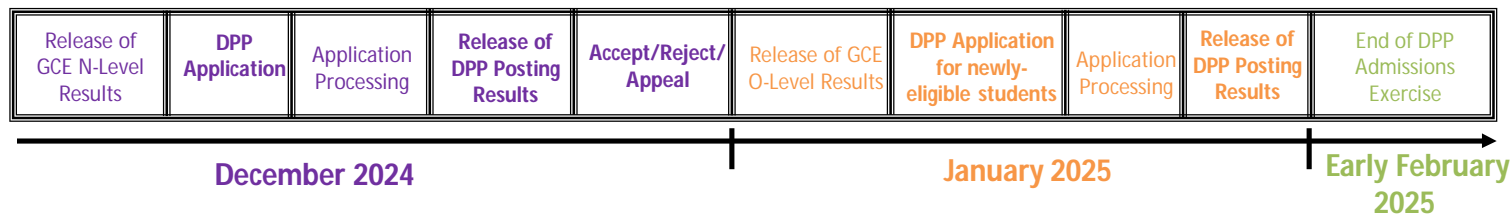

More information can be found at: <https://www.ite.edu.sg/admissions/full-time-courses/higher-nitec-dpp>

Key Pointers for Students on ITE's Joint Intake Exercise (JIE)

ALL students in N(T) and N(A) students (who are not progressing to 5N(A) or repeating 4N(A)) are eligible for JIE. Those who were unsuccessful in EAE are also eligible for JIE.

Participation in JIE Main Phase is key to securing a place in ITE!

Use all 12 JIE choices wisely, as competition for 3-year Higher Nitec courses is keen!

Do consult your teachers / ECG counsellors to help you make your choices!

Do use the Last Aggregate Score (LAS) published in ITE's admission portal to help you make your course choices.

If you have received an additional letter, then you are eligible for the Enhanced Foundation Programme (EFP).

If you are eligible for EFP, make sure you apply for both the EFP and the 2-year Nitec/3-year Higher Nitec!

The EFP helps to build the necessary literacy and numeracy foundations that will enable you to successfully complete your course!

If you are counter-offered a course, accept it first before appealing for another course you may be more interested in!

Online Application for

2-Year Nitec and 3-Year Higher Nitec Courses

3-Year Nitec/4-year Higher Nitec Course with EFP
(for N(T) students with 0, 1 "N" pass)

1. Go to <https://www.ite.edu.sg>.

2. Click  icon.

3. Under JIE 'N', click  icon to link to the application website

Under JIE 'E', click  icon to link to the application website

4. At the application website:

- a) Enter NRIC / FIN and Date of Birth to start application. You may also apply using SingPass.
- b) Upon completion of application, applicants will receive their **web ID** and password.

Checking of Posting Results/Accept Course Offer

2-Year Nitec and 3-Year Higher
Nitec Courses

3-Year Nitec/4-year Higher Nitec
Course with EFP
(for N(T) students with 0, 1 "N" pass)

1. Go to <https://istudent.ite.edu.sg>.
2. Enter **web ID** and password.
3. Click '**Self-Service**' followed by '**Student Admission**' followed by '**View Application Results**' to view the application results and to accept course offer.

Resources to support you as you receive your results

Receiving your results and making decisions about your post-secondary pathways can be exciting to some, but stressful to others.

Scan this QR code for an infographic with some helpful resources to support you.



<https://go.gov.sg/nlevelstudentresource>



Thinking about Your Next Step?

Consider these questions...

Where do I want to go?

Who am I?

How Do I Get There?



In the infographic, you can find resources which can help you make informed decisions.

PLANNING YOUR NEXT STEP

These resources will help you chart your path ahead:



• What's Next Brochure
<https://go.gov.sg/whats-next-nlevel>



• Contact the ECG Centre @ MOE
<https://go.gov.sg/moe-ecg-centre>



• MySkillsFuture Student Portal
<https://go.gov.sg/MySFSec>



• Chat with your school's ECG Counsellor

Resources to help you make informed decisions



Where do I want to go?



Who am I?

How Do I Get There?



MySkillsFuture Student Portal

Use the information and tools to explore various education and career pathways and take charge of your future.

Resources to help you make informed decisions

Post-Secondary Education

Learn more about the admissions exercises and programmes



<https://www.moe.gov.sg/post-secondary/admissions>

Learn more about the post-secondary education institutions



<https://moe.gov.sg/post-secondary/overview>

Be Empowered

Discover On My Way



About Discover On My Way (D:OMW)

Discover your education and career interests and chart your personal and professional future with **Discover On My Way!** Explore different careers, connect with industry professionals and peers, and get firsthand exposure at various job roles. Let's get you on your way to discovering!

[Join Programmes!](#)

We know – deciding on which course to take and what career to pursue isn't easy... Through programmes organised by NYC and our partners, you'll be able to meet professionals from various industries and youth on the same journey as you.



Outward Bound Job Taster



Esports Events Management Job Taster

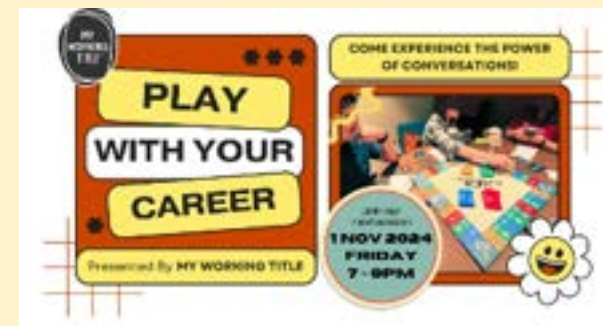

Career conversation and discovery



<https://go.gov.sg/domw>

Concerned about your next steps?

Stop

- Calm yourself down. Take a few deep breaths.

Think

- Think through the different options that are available for you.
- Remember that the N-Level is not the end point and is only one part of your life journey.

Do

- Have conversations with trusted adults who know you well to advise and guide you (parents, teachers, ECG Counsellor).
- Decide and act based on your options.

When you receive your results, you may experience a range of emotions.

Managing these emotions well will allow you to stay calm and make rational decisions.

ECG Counsellor Booking Appointment Details

Education & Career Guidance (ECG) Counsellor Appointment Booking Detail

M
A
R
S
I
L
I
A
N
S

Phone Call / Zoom / MS Team
(can be from Mon to Fri)



You may reach me at:
<https://go.gov.sg/mss-ecg-booking> or
Email me: Soong_Xuan_De@schools.gov.sg

Have a chat with your friendly ECG Counsellor!

- Who Am I?
- Where do I want to go?
- How do I get there?

Mr Kamaruddin Bin Mohamad Said
Senior Head/ School Engagement ITE
(front of the hall)

If help is needed, please make an appointment quickly as you need to submit your 12 choices *usually* less than a week!

If your preferred date and time is taken up, just make an appointment first and Mr. Soong will reach out to you for another arrangement as soon as possible.

All the best to you!

Reaching out for support is a sign of strength

If you have questions about your options or are not coping well, you can reach out to trusted adults such as a parent/guardian, teacher, School Counsellor or ECG Counsellor. You can also talk to a trusted friend.

*Who can we
go to for ECG
advice?*

Make an appointment to speak with
your ECG Counsellor in school

OR

Make an ECG counselling
appointment via the
ECG Centre @ MOE

<https://go.gov.sg/moe-ecg-centre>



Keep a lookout for some of these signs in your peers or in yourself

How can we support one another?



Having difficult emotions during a stressful and uncertain period is normal. Keep a look out for some of these signs:

- D** Deliberately avoiding others
- I** Increased irritability, restlessness, agitation, stress and anxiety
- S** Sending or posting moody messages on social media
- T** Talking about death or dying
- R** Reacting differently or gradually losing interest in things they used to like
- E** Eating more than usual or having a much reduced appetite
- S** Sleep pattern changes with difficulty falling asleep or oversleeping
- S** Slowing down of energy levels

If you notice any of these signs in yourself or your friends, **have a chat with your School Counsellor or teacher,**

Or contact SOS 24-hour hotline at **1767** or SOS 24-hour CareText Whatsapp at **91511767**
For cyber wellness related matters, call Help123 at **1800-612-3123*** or email **hello@help123.sg**

*available only from Mon to Fri (excluding Public Holidays), from 9am - 6pm.



© 2023 Guidance Branch, Student Development Curriculum Division (SDCD), Ministry of Education, Singapore. No part of this final product may be reproduced or transmitted in any form or by any means, electronic or mechanical, including photocopy, recording or any other information storage and retrieval system, without written permission from SDCCD, MOE.

Supporting Your Friend

- We may each experience different emotions upon receiving the results.
- You can share your friends' joy by congratulating them.
- If your friends appear to be disappointed with their results, encourage them.
- Alert a teacher if you are worried for them.

Support is readily available for you.



Keep a lookout for your friends in distress. You can support them in the following ways:

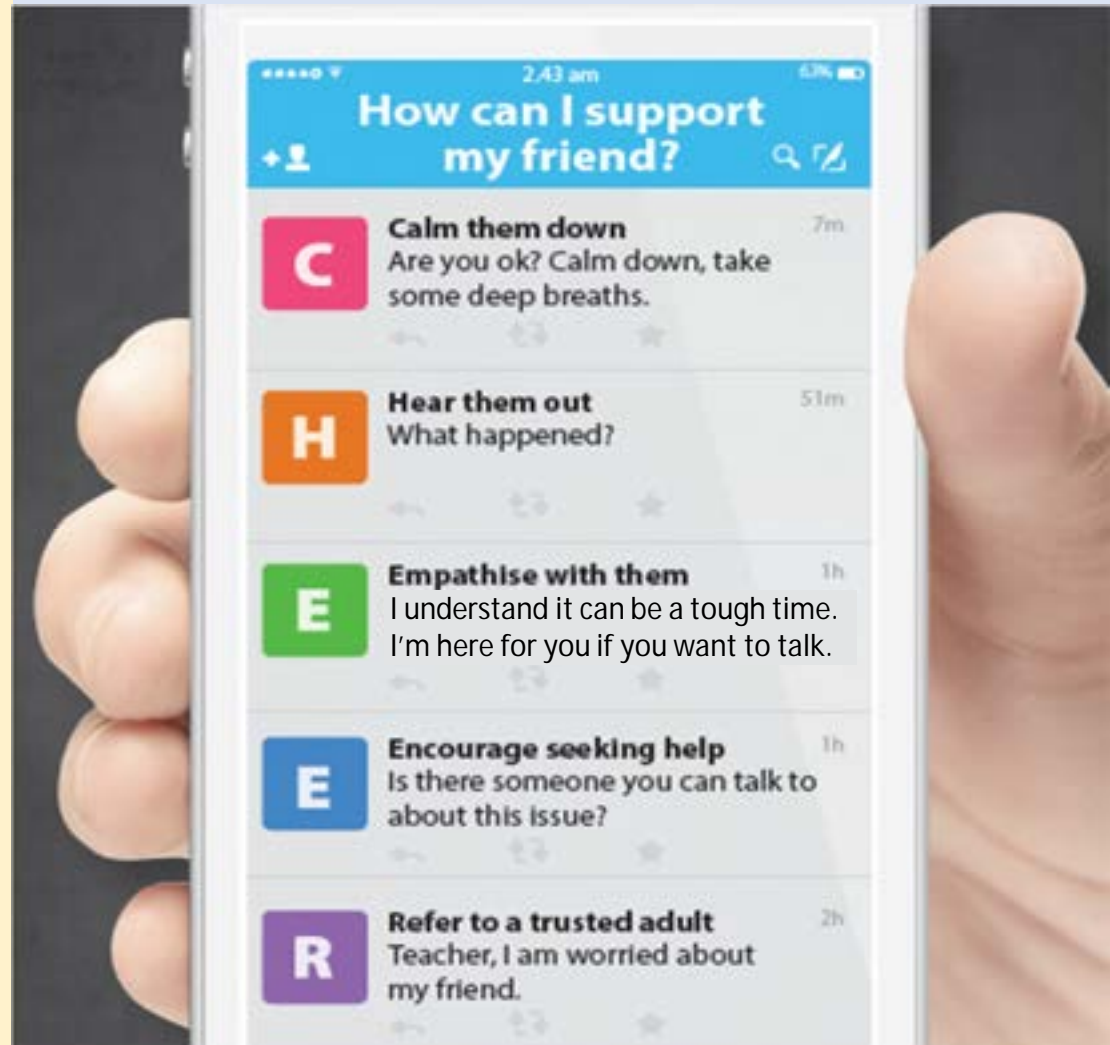

Support is readily available for you.

There are other hotlines and chats available if you are more comfortable seeking help using these platforms. These can also be found in the infographic which you accessed earlier.



SOS provides round-the-clock emotional support for those in distress, thinking of suicide or affected by suicide.

Call: **1767**
(24-hour helpline)

Whatsapp: **9151 1767**
(24-hour Care Text)

Community Health Assessment Team

(CHAT) provides personalised and confidential mental health checks and consultation for youths. To speak with a youth support worker, you can:

Visit: **CHAT Hub at *Scape, 2 Orchard Link, #04-01A**

Call: **6493 6500/ 6501**

Email: **CHAT@mentalhealth.sg**

mindline.sg is an online platform that provides tools, tips and resources to help you manage your health and well-being. Find out more at: www.mindline.sg



TOUCHline is a helpline to provide youths with emotional support and practical advice.

Call: **1800-377 2252**

Monday- Friday (Excluding Public Holidays):
9am – 6pm

Carey is an online platform by Care Corner that provides free mental health check-ins with mental health professionals. Find out more at: <https://carey.carecorner.org.sg/>

eC2 is an e-Counselling Centre where you can talk to a trained counsellor about the issues you are facing, right where you are.

Chat with a counsellor at: www.ec2.sg

Monday – Friday (Excluding Public Holidays):
10am – 12pm & 2pm – 5pm

Details of Admissions Exercises

You can find the details of the various admissions exercises from the **Post-Secondary Admissions Exercises booklet** that can be downloaded from:

<https://www.moe.gov.sg/post-secondary/admissions>

- DPP
- PFP
- Joint Intake Exercise 'N' / 'E'
- NAFA Foundation Programme





Release of N Level Results 2024

Form Teachers will issue:

- ▶ Original Result Slips
- ▶ GCE N Level Certificates
- ▶ Form N (for students eligible for DPP)
- ▶ ITE Admission & Course Information Brochure for January 2025 JIE
- ▶ CCA Record



Release of N Level Results 2024

- Please check that the particulars on the result slips are correctly printed.
- Please see **Mr Suhadi by end of today** if there is any required amendment to your personal particulars immediately after getting your result slip.



Release of N Level Results 2024

All students to collect additional items from Form Teachers:

- **Report Books (if you have not collected)**
- **Health Booklets (if you have not collected)**
- **Personal Thermometers (if not collected)**
- **2024 MSS School Year Book**

4N(A) / 4N(T) Students going ITE

Apply for courses online

Deadline: **Thursday, 19 Dec 2024, 5pm**

IMPT : Do not miss the deadline ! Apply early!

Computer Lab 1 @ Marsiling Secondary School

Opening timings:

Date	Timing	Teacher support
17/12/24 (Tuesday)	9 am – 12 noon	Mr Stephen Soong (Tues & Thurs) Mdm Fadzilah (Wed)
18/12/24 (Wednesday)		
19/12/24 (Thursday)		

Students promoted to Sec 5N

- Complete application form (green) collect from Form Teacher to be submitted to the office by **Wednesday, 18 Dec 2024 (12.00pm)**
- Sec 5 \leq 19 pts(ELMAB3) & at least Grade 5 for subjects used in the computation.

Retention

- Decision is by Ministry
- To see Mr Nasim for application tomorrow onwards



Some pointers for JIE application

- Participate in the Main Phase application.
- Those who are unsuccessful for the **EAE** to apply for the first phase.
- Students are to exercise all 12 options during the application process.
- Refer to the ITE brochure for the important deadlines.
- N(A) students are on the same standing as the N(T) students during the ITE application.
- NT students with 0,1 pass can apply for the **Enhanced Nitec Foundation prog (e-NFP)**
- So please choose your courses wisely.

For those not reporting
for Sec 5 in 2025

IPAD DMA REMOVAL

Backup iCloud on your
iPad before **Feb 2025**



School Managed Apple ID will be
removed by **end of Feb 2025**
[@appleid.marsilingss.moe.edu.sg](mailto:appleid.marsilingss.moe.edu.sg)



**The N-Level
examination is not
the end point.**

**It is part of your
education journey.**

**THANK YOU
&
ALL THE BEST!**



MARSILING SECONDARY SCHOOL



OFFICIAL(CLOSED) \ NON-SENSITIVE